

FRONT ELEVATION.

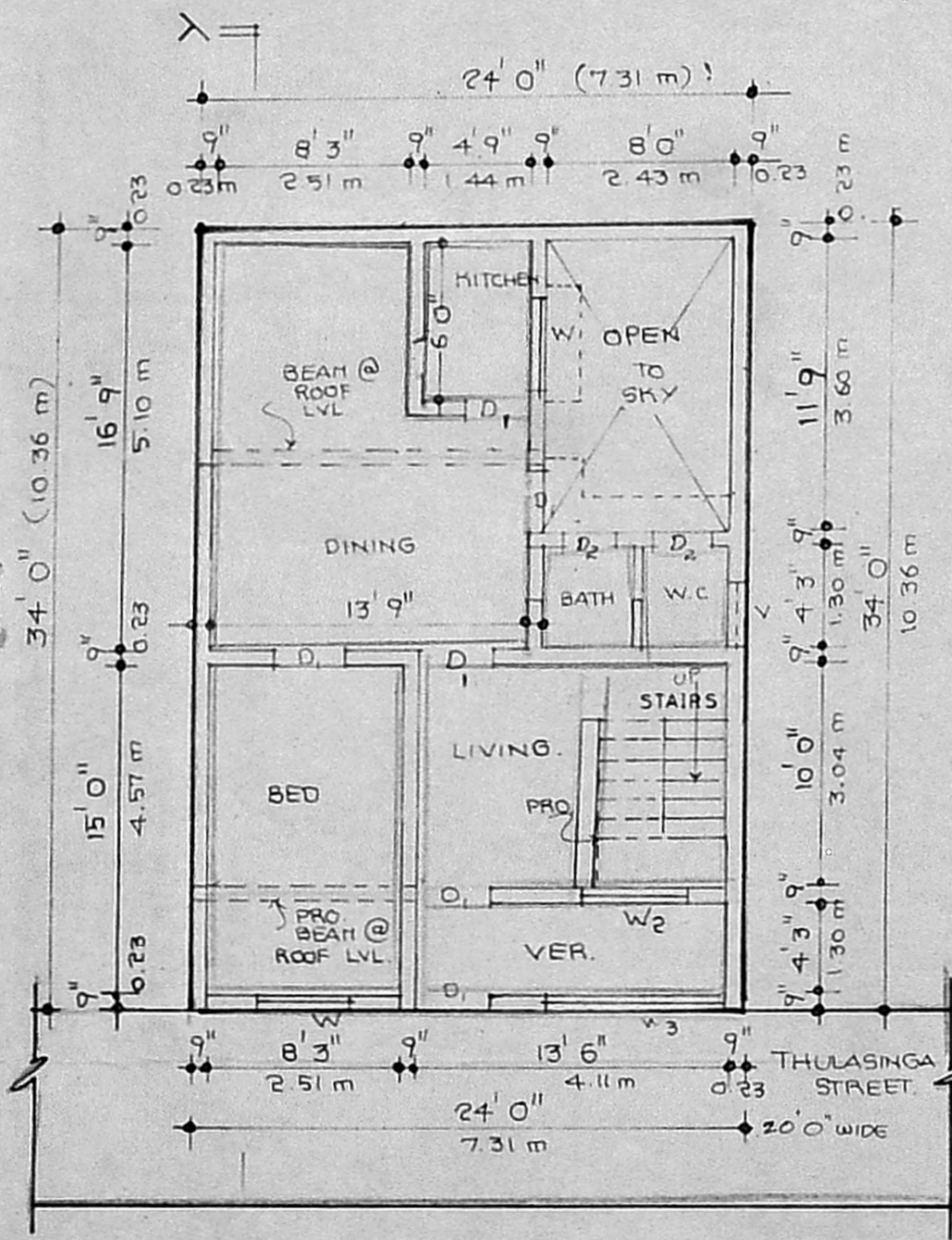

SITE CUM GROUND FLOOR PLAN.

(EXISTING)

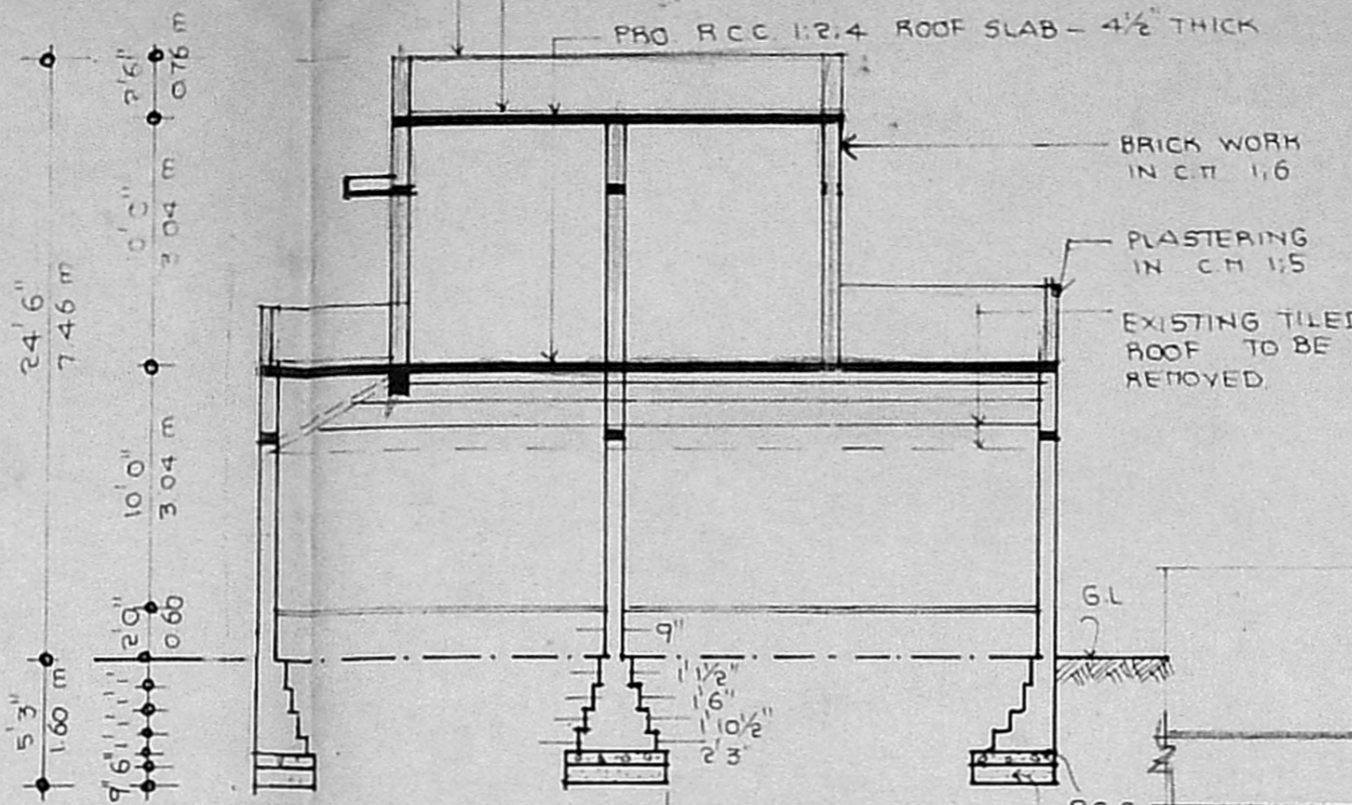

SEC. ON "XY"

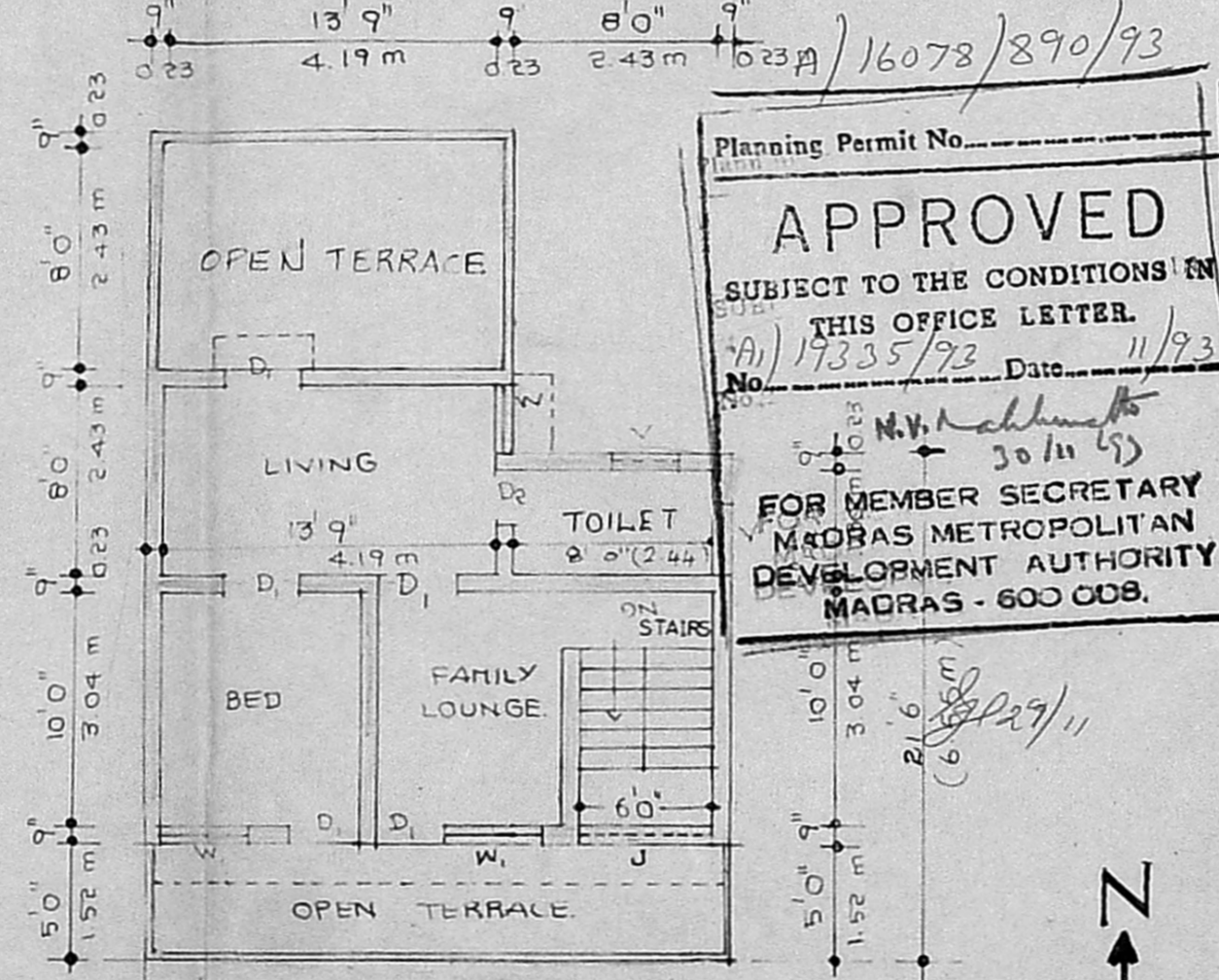

FIRST FLOOR PLAN.

(PROPOSED)

AREA DETAIL  
 TOTAL EXTENT: 8165 FT  
 GROUND FLOOR: 707 "  
 FIRST FLOOR: 454 "  
 FSI: 1.43  
 PRO. NO. 55/

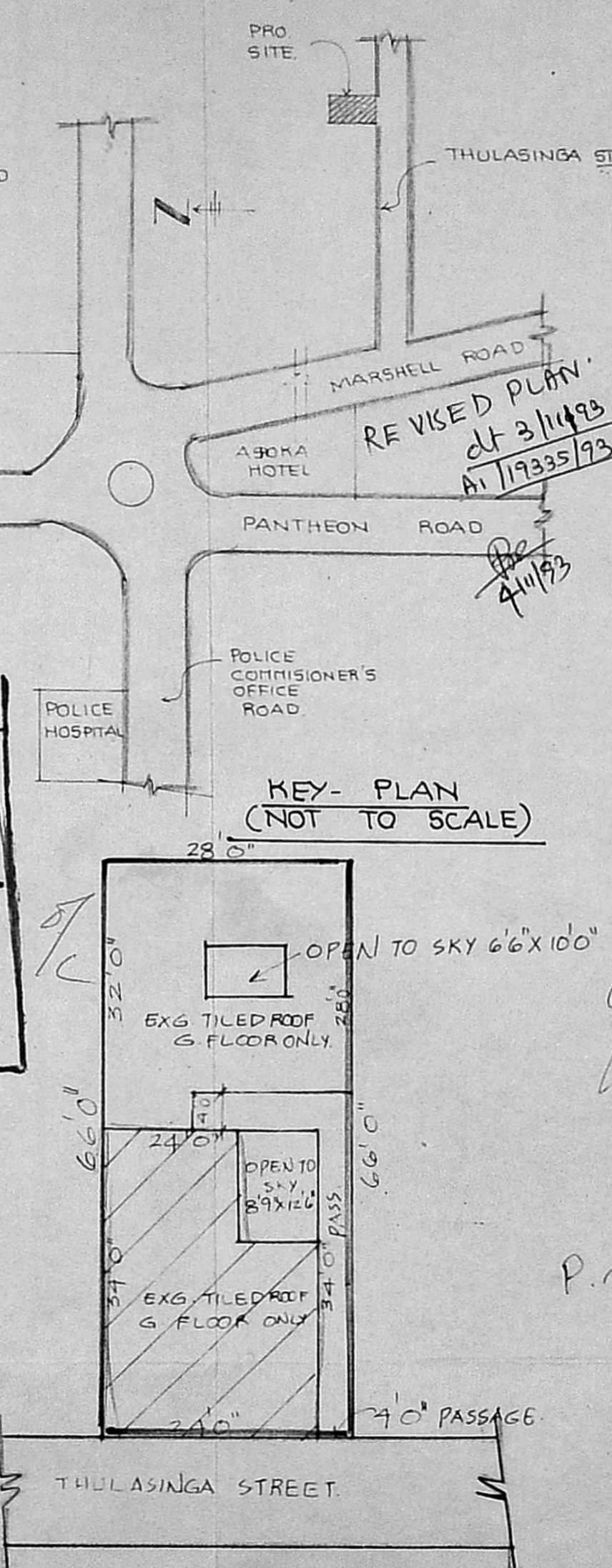

KEY- PLAN (NOT TO SCALE)

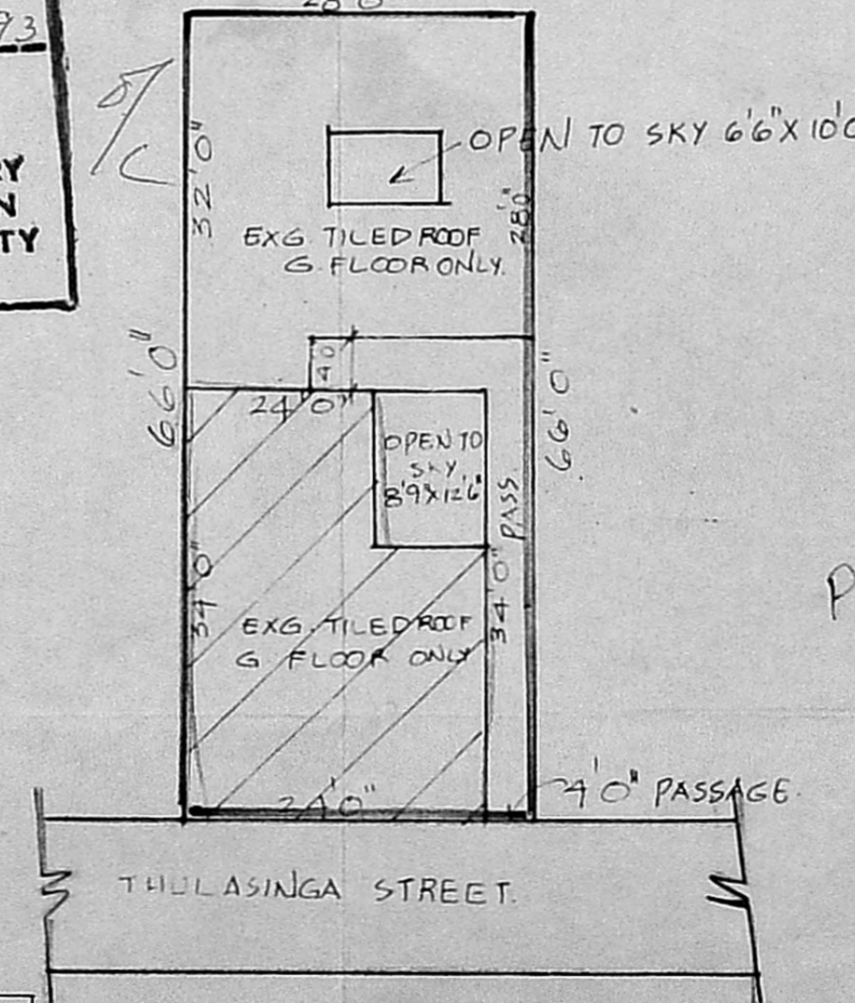

RESIDARY PLOT DETAIL

SCALE 1" TO 16' 0"

REVISED PLAN SHOWING THE PROPOSED CHANGE OF ROOF & ADDITIONS TO THE EXISTING RESIDENCE AT DOOR NO 59, THULASINGA STREET, PUDUPET, MADRAS-2, IN 1935, BLOCK NO 48, COR. D. NO: 106

SCALE:- 1"; 8' 0" (1:100)

SCHEDULE OF JOINERY

D <sub>1</sub>	30" x 66"	DOOR
D <sub>2</sub>	26" x 66"	"
W	30" x 40"	WINDOW
W <sub>1</sub>	40" x 40"	"
W <sub>2</sub>	60" x 40"	"
W <sub>3</sub>	70" x 40"	"
V	30" x 20"	VENTILATOR.

COLOUR INDEX:-

PRO. WORK	[Color Box]
ROADS	[Color Box]
SITE BOUNDARY	[Color Box]
EXISTING	[Color Box]
DEMOLITION.	[Color Box]

Planning Permit No. 16078/890/93  
**APPROVED**  
 SUBJECT TO THE CONDITIONS IN THIS OFFICE LETTER.  
 No. A/19335/93 Date: 11/93  
 N.V. Nallamothu  
 30/11/93  
 FOR MEMBER SECRETARY  
 MADRAS METROPOLITAN DEVELOPMENT AUTHORITY  
 MADRAS - 600 008.

*P. Narayanasami*  
 OWNER.

*P. Narayanasami*

PH-82  
**P. NARAYANASAMI**  
 CONSULTING CIVIL ENGINEER  
 LICENSED SURVEYOR  
 CORPORATION OF MADRAS  
 LICENCE NO: 21  
 28, Melpadi Muthu St. - 1  
 Nungambakkam  
 MADRAS - 600 034.

LICENSED SURVEYOR.